

1 DEMOLITION PLAN
SCALE 1/8" = 1'-0"
DATE: 11/11/20

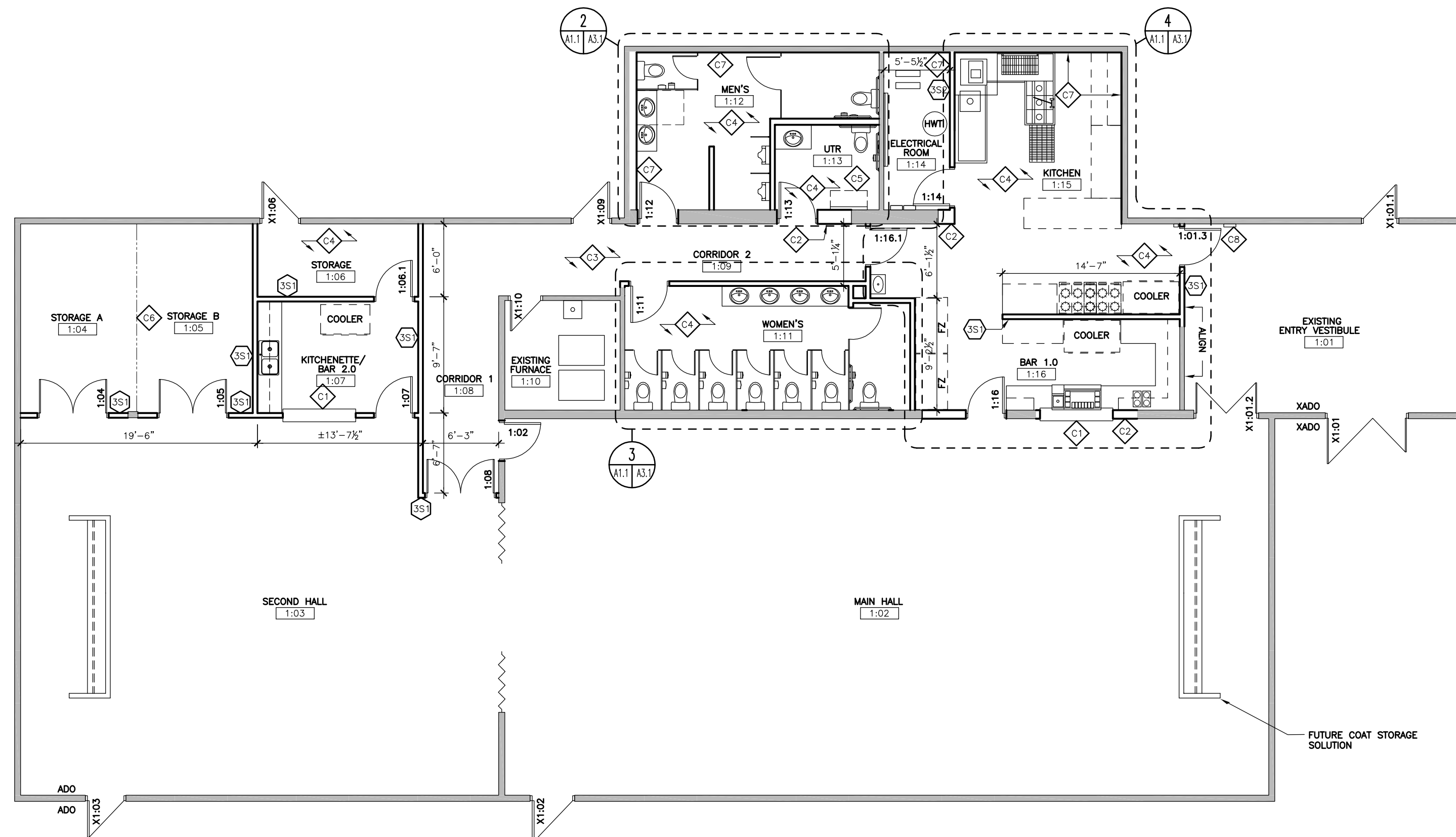

2 CONSTRUCTION PLAN
SCALE 1/8" = 1'-0"
DATE: 11/11/20

LEGEND

- EXISTING DOOR TO REMAIN
- EXISTING DOOR TO BE DEMOLISHED
- NEW DOOR
- EXISTING PARTITION TO REMAIN
- EXISTING PARTITIONS TO BE DEMOLISHED
- NEW PARTITIONS

DEMOLITION KEY NOTES

- DEMOLISH EXISTING INTERIOR GB FINISH. PREP EXISTING WALL CAVITY FOR SPRAY FOAM INSULATION.
- DEMOLISH PORTION OF EXISTING WALL FOR NEW DOOR OPENING. REFER TO CONSTRUCTION PLAN.
- EXISTING PASSTHROUGH WINDOW DOOR AND FRAME TO BE DEMOLISHED.
- EXISTING WATER & SEWAGE PUMPS TO REMAIN.
- EXISTING SLOPED GB CEILING ABOVE TO BE DEMOLISHED. LOW POINT AT 7'-10" A.F.F. APPROX. ON NORTH WALL.
- EXISTING MECHANICAL CHASE TO BE DEMOLISHED. REFER TO MECHANICAL.
- EXISTING FURNACE TO REMAIN.
- EXISTING MOP SINK TO REMAIN.
- EXISTING GB CEILING ABOVE TO REMAIN. GB HEIGHT APPROX. 8'-10" A.F.F.
- EXISTING GB CEILING ABOVE TO BE DEMOLISHED. GB @ 8'-6" A.F.F. APPROX.
- EXISTING GB CEILING TO REMAIN. GB @ 8'-11" A.F.F. APPROX.
- DEMOLISH EXISTING ACS ABOVE. REFER TO CONSTRUCTION PLAN. ACS @ 7'-4 1/2" A.F.F. APPROX. LINE OF CEILING TRANSITION ABOVE.
- EXISTING CT FLOORING TO BE DEMOLISHED.
- EXISTING HMT TO BE RELOCATED. REFER TO CONSTRUCTION PLAN. REFER TO MECHANICAL.
- EXISTING PANEL TO BE RELOCATED. JUNCTION BOX ABOVE TO REMAIN. REFER TO ELECTRICAL.

CONSTRUCTION KEY NOTES

- NEW PASSTHROUGH WINDOW APPROX. 6'-0" W x 4'-0" H.
- NEW WALL TO MATCH EXISTING WALL WIDTH AND CONSTRUCTION.
- NEW ACS ABOVE TO ACCOMMODATE NEW LAYOUT.
- NEW GB CEILING ABOVE. MATCH HEIGHT TO EXISTING DEMOLISHED CEILING.
- NEW WALL MOUNTED CHANGE BENCH.
- NEW CAGE PARTITION. PROVIDE CAGE ON 2x4 WOOD STUDS.
- PROVIDE SPRAY FOAM INSULATION IN EXISTING WALL CAVITY. THEN PROVIDE 1/2" GB FINISH. REFER ALSO TO LARGE SCALE PLANS.
- RELOCATED FIRE ALARM PANEL. REFER TO ELECTRICAL.

INTERIOR WALL TYPES

- 92 mm STEEL STUDS @ 400 mm O.C. 16 mm GYPSUM BOARD BOTH SIDES (STC 38)
- 92 mm STEEL STUDS @ 400 mm O.C. 18 mm GYPSUM BOARD BOTH SIDES WITH 92 mm ACOUSTIC INSULATION (STC 47)
- 152 mm STEEL STUDS @ 400 mm O.C. 18 mm GYPSUM BOARD BOTH SIDES WITH 152 mm ACOUSTIC INSULATION (STC 51)
- 16 mm GYPSUM BOARD ONE SIDE 152 mm STEEL STUDS @ 400 mm O.C. EXISTING WALL CONSTRUCTION

Draft Print
09-11-2020 3:31:02 PM

No.	Date	Issue / Revision	By

Drawn By: PLANS
Printing Date:

Drawings and specifications, as instruments of service are the property of the architects, the copyright in the same being reserved to them. No reproduction may be made without the permission of the architects, and when made, must bear their names. All prints to be returned.
The contractor is to verify dimensions and data noted herein with conditions on the site and is held responsible for reporting any discrepancy to the architects for adjustment.

Environmental Space Planning
500-136 Market Ave
Winnipeg, Manitoba, Canada R3B 0P4
t: (204) 944.9292 f: (204) 943.8676
www.esp-intdesigners.com

ST. FRANCOIS XAVIER COMMUNITY CENTER RENOVATION
983 MB-26, ST. FRANCOIS XAVIER, MB

DEMOLITION & CONSTRUCTION PLANS